

Plan. Bldg. 357/2004
 Planning Permit No. 3575/2004
APPROVED
 SUBJECT TO THE CONDITIONS IN THIS OFFICE LETTER No. 3575/2004 D. 20.01.04.
 FOR MEMBER SECRETARY CHENNAI METROPOLITAN DEVELOPMENT AUTHORITY CHENNAI - 600 008.

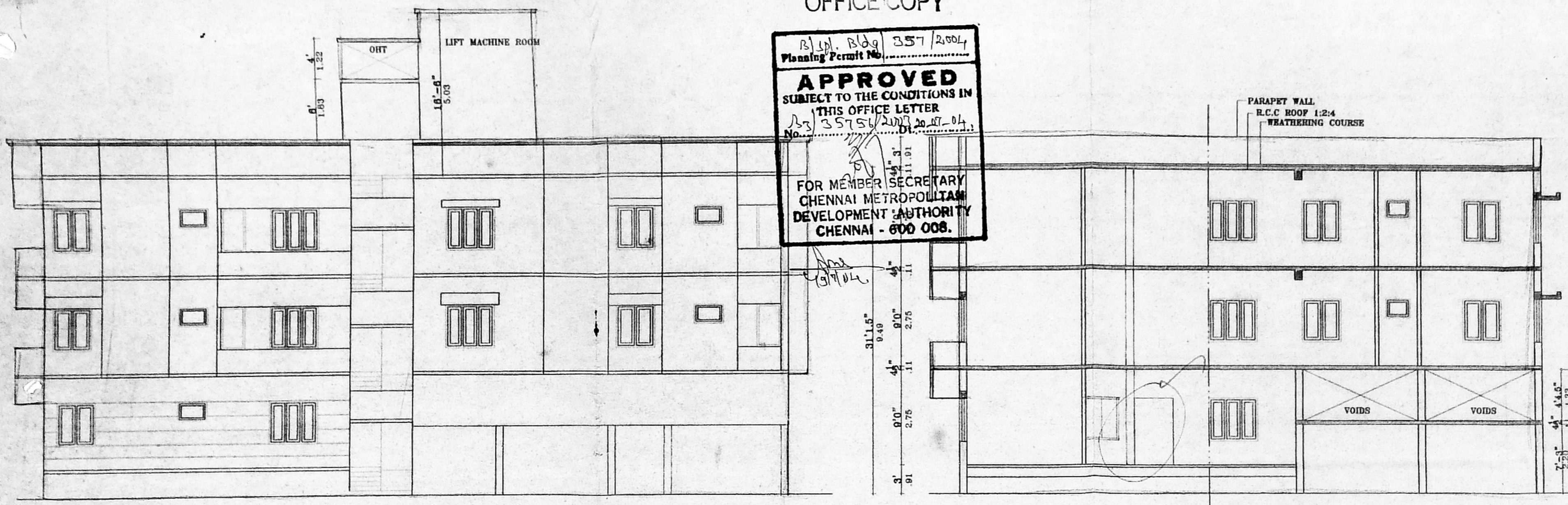

FRONT ELEVATION

SECTION ON ABCD

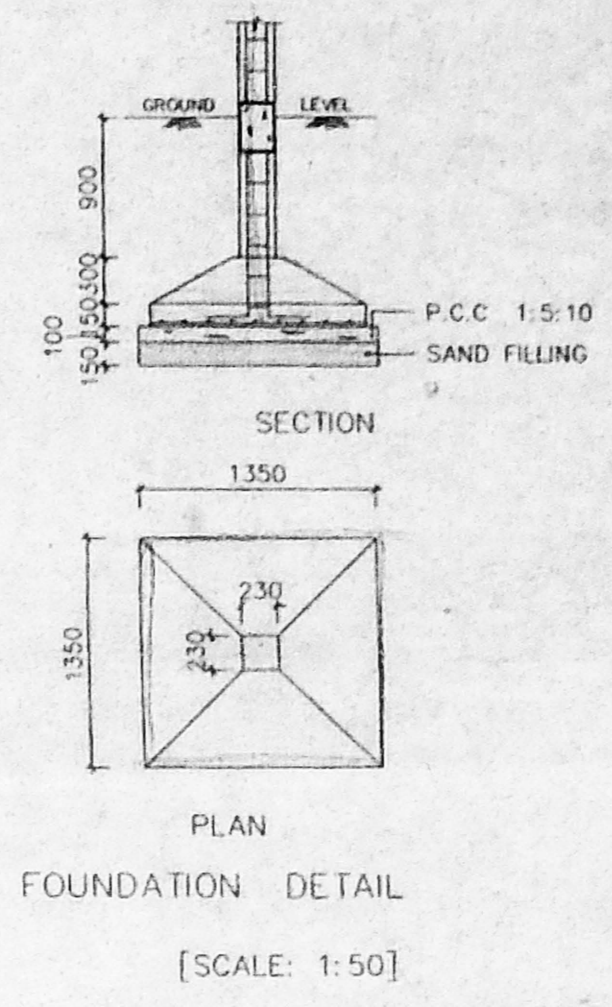

FOUNDATION DETAIL [SCALE: 1:50]

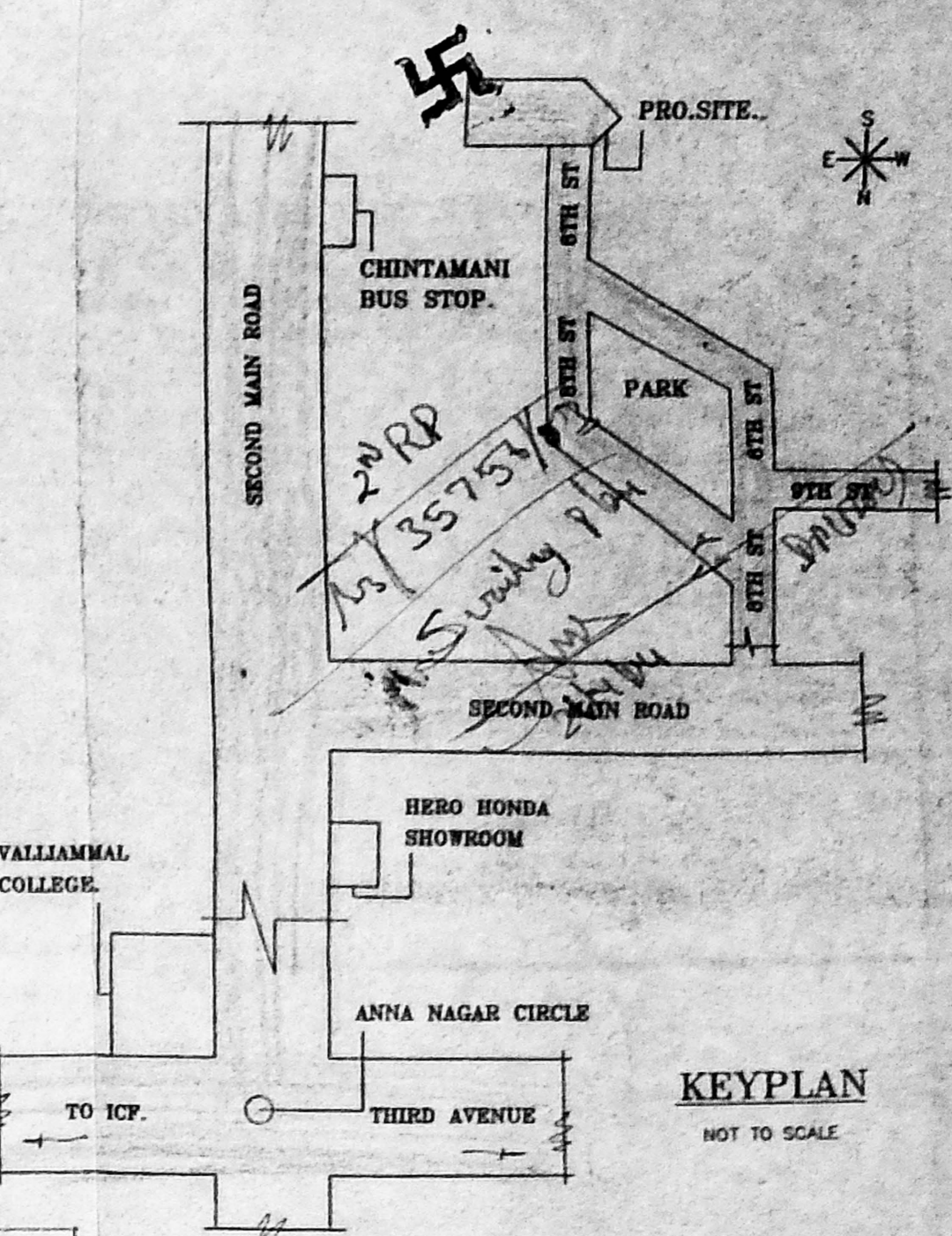

KEYPLAN NOT TO SCALE

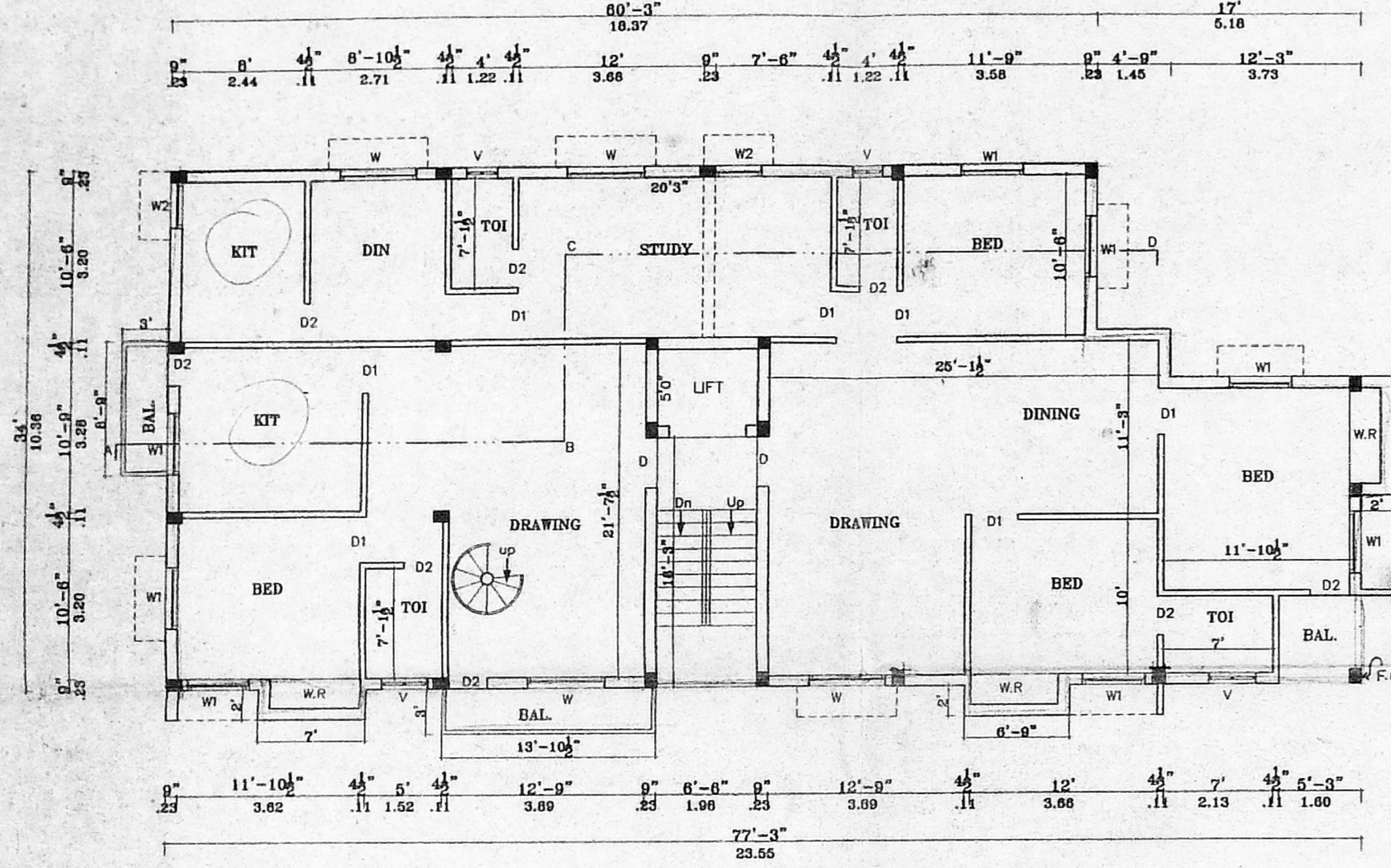

FIRST FLOOR PLAN

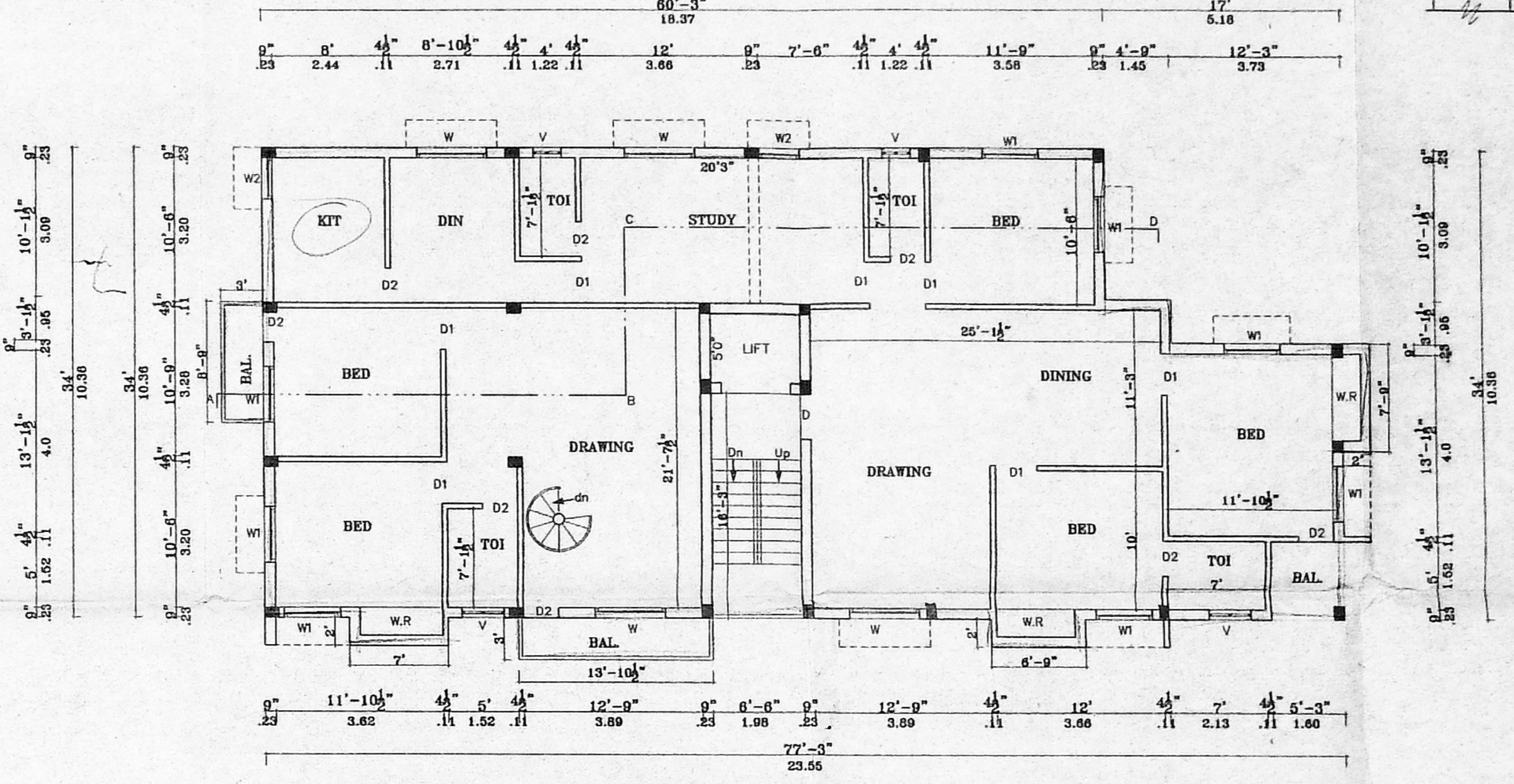

SECOND FLOOR PLAN

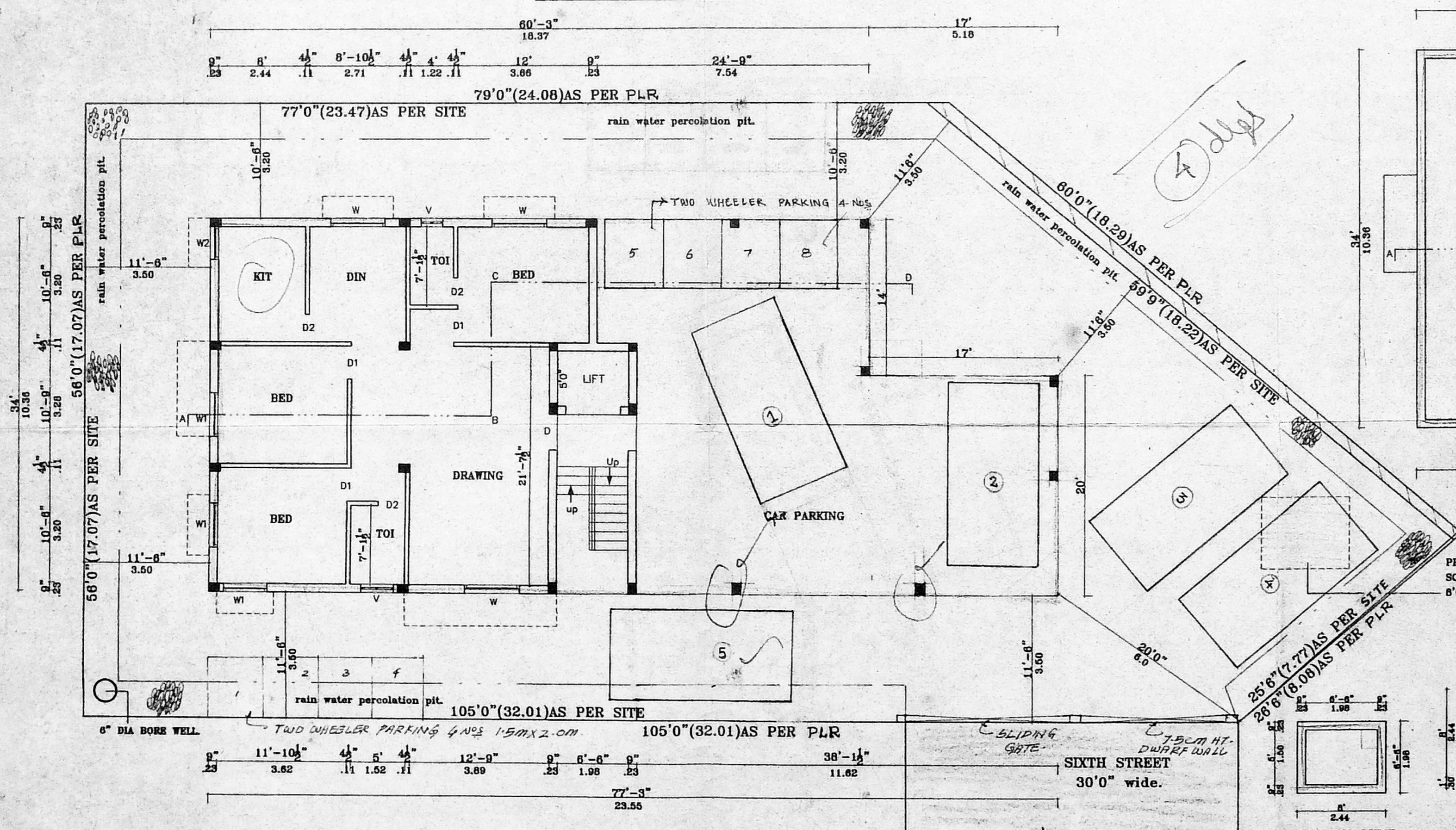

SITE/GROUND FLOOR PLAN

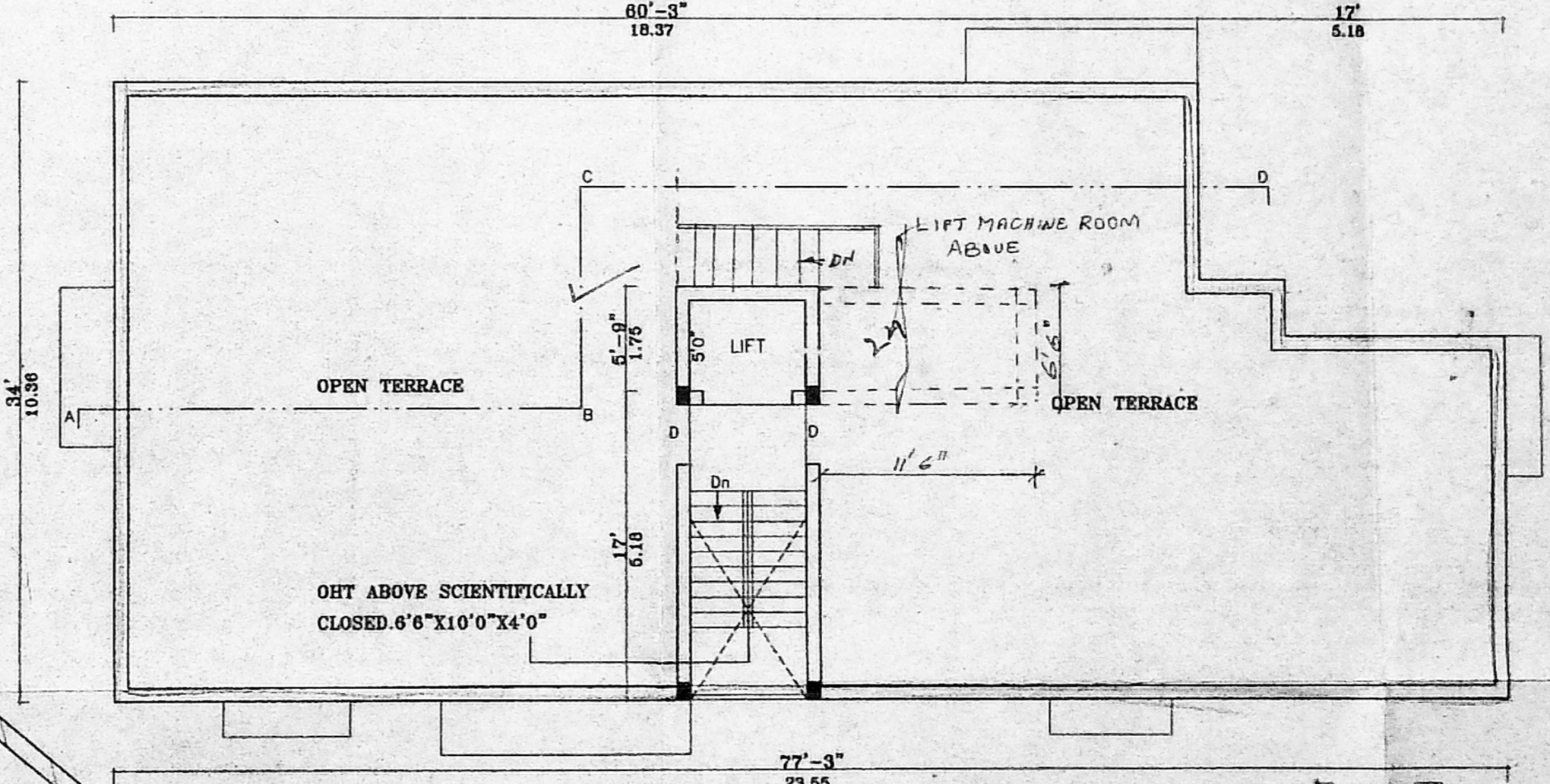

TERRACE FLOOR PLAN

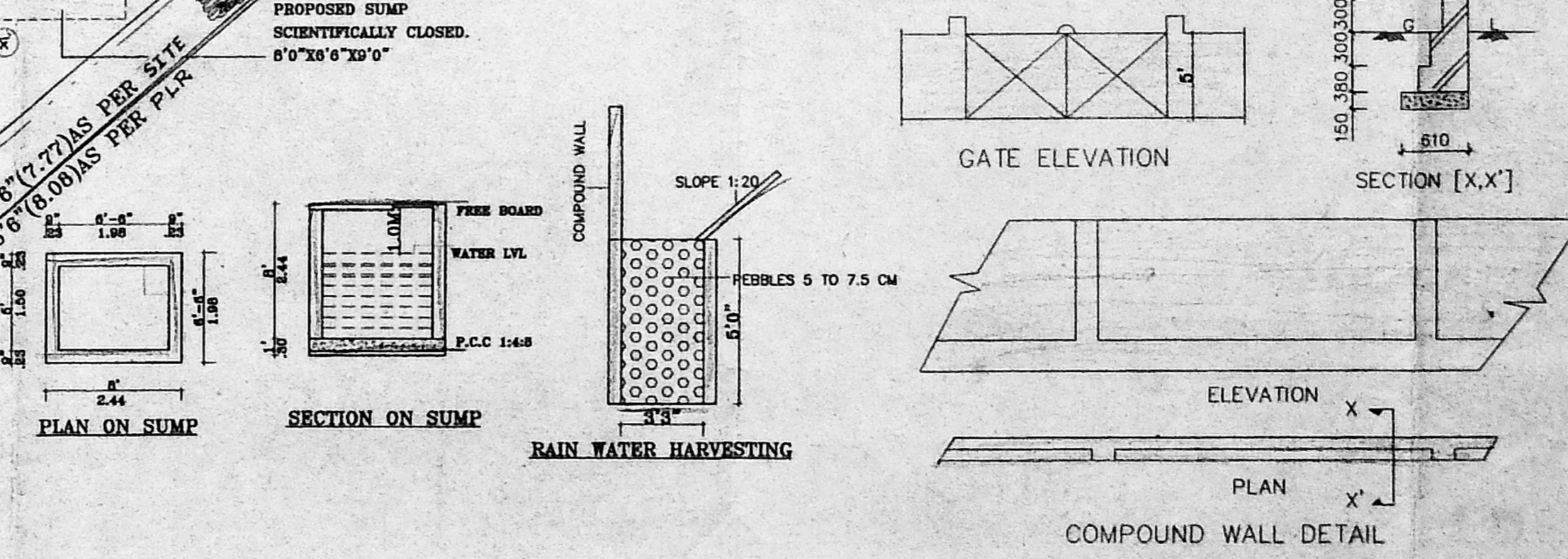

PLAN ON SUMP

SECTION ON SUMP

RAIN WATER HARVESTING

GATE ELEVATION

ELEVATION X

COMPOUND WALL DETAIL

SCHEDULE OF JOINERY:

TYPE	DETAIL	WIDTH	HEIGHT
D	C.W. PANELLED DOOR	990	2135
D1	-DO-	915	2135
D2	-DO-	782	2135
W	C.W. GLAZED WINDOW	1830	1220
W1	-DO-	1220	1220
V	C.W. GLAZED VENTILATOR	610	915

- SPECIFICATION:
- FOUNDATION : R.C.C. COLUMN FOOTINGS
 - BRICK WORK : C.M. 1:6 FOR SUPER STRUCTURE
 - PLASTERING : C.M. 1:5 FOR WALLS & 1:3 FOR CEILING
 - FLOORING : MOSAIC FLOORING
 - CEMENT PAINT : 2 COAT FOR WALLS & 1 EXTRA COAT FOR CEILING
 - R.C.C. : 1:2:4 FOR SLABS & LINTELS
 - WOOD WORK : ALL WOOD WORKS IN BEST QUALITY TIMBER
 - WEATHERING : BULLY LIME MORTAR OVER ROOF COURSE
 - SLAB ONE LAYER OF COUNTRY TILES

- COLOUR INDEX:
- PROPOSED
 - ROAD
 - BOUNDARY

AREA STATEMENT

AREA STATEMENT	SQ. M
TOTAL SITE EXTENT:	544.61
GROUND FLOOR:	221.98
FIRST FLOOR:	233.66
SECOND FLOOR:	233.66
TOTAL BUILTUP AREA:	689.30
GROUND COVERAGE:	43%
F.S.I	1.26

PLAN SHOWING PROPOSED CONSTRUCTION OF A RESIDENTIAL BUILDING AT DOOR NO: C-27, PLOT NO: 130, 6TH ST, "C" BLOCK, ANNA NAGAR CHENNAI-40.

T.S.NO: 60.
 BLOCK NO: 8
 PERIAKUDAL VILLAGE

SIGNATURE OF OWNER FOR ARTER PVT. LTD.

DIRECTOR AUTHORIZED SIGNATURE

LICENSED SURVEYOR
 K. SELVAM, B.E. AMIE, C. Eng (I) A.I.,
 Consulting Civil Engineer Chartered Engineer
 Approved Valuer & Licensed Surveyor,
 Class I Reg No. 600/2003-2004
 Door No. 11/17, Thiruvalluvar Salai,
 Mogappair East, Chennai-600 050.
 Ph. 26562050, Cell: 98412 82050
 (GREEN CHANNEL FILE NOT APPLICABLE)